

**TOPOGRAPHIC SURVEY**

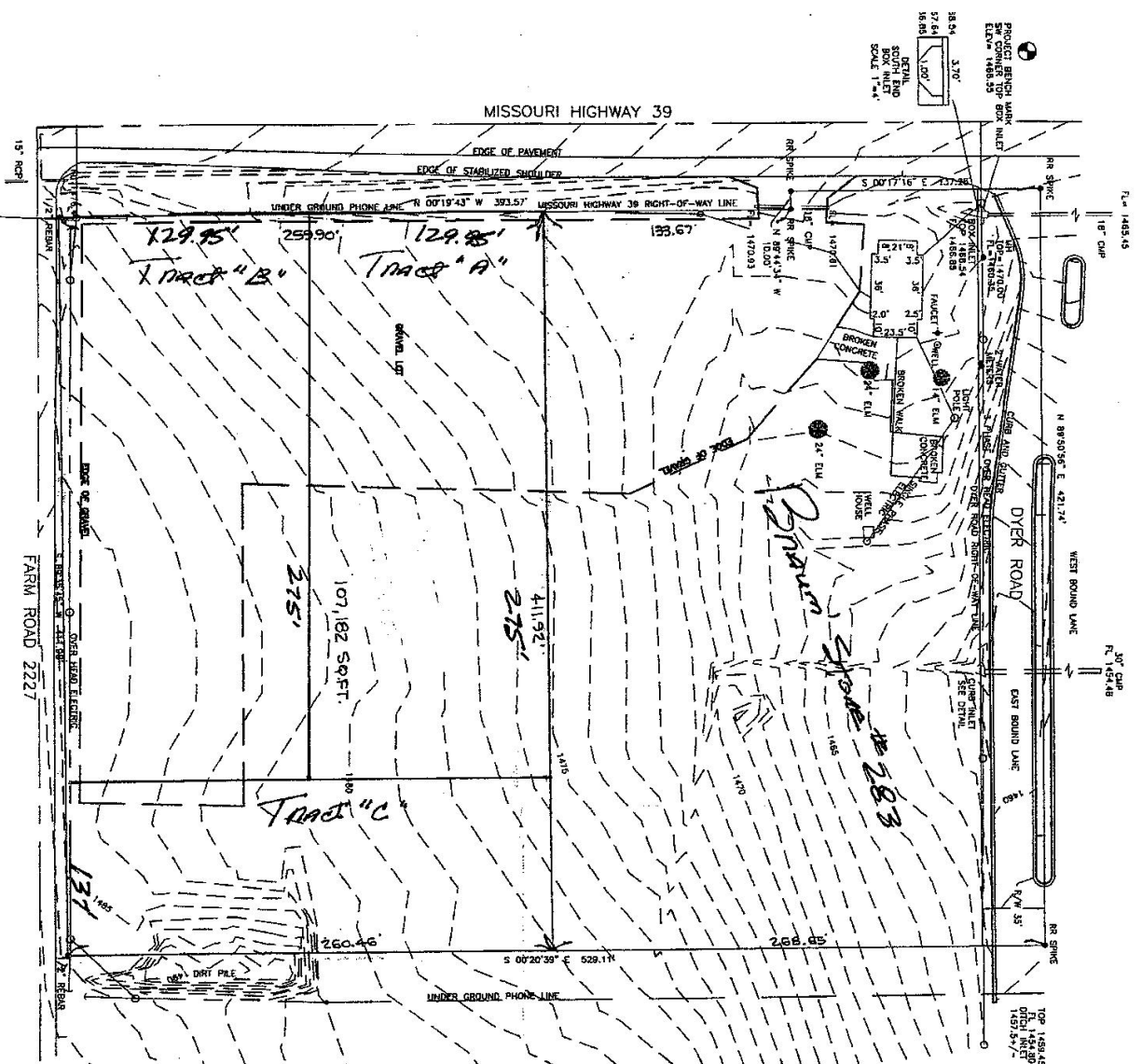

BRASSING MET. BASED  
 SURVEYING SIGNED  
 R.S. 2031 DATED 1/1/2011  
 SCALE 1"=40'

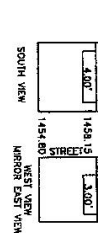
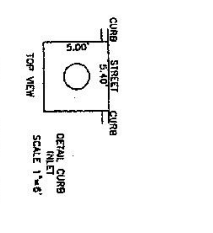

DESCRIPTION FROM GIS DATA SURVEY DATED 1/23/01  
 BEGINNING AT A POINT SECOND TO VARIOUS NORTH OF THE SOUTHWEST CORNER OF THE NE 1/4 LOT TWO (2) OF THE SOUTHWEST QUARTER OF SECTION 19, TOWNSHIP 25, RANGE 25, IN LA  
 WASHINGTON RANGE, TIERCE NORTH 32, R25S, T25N, R25W, 1/4 SECTION 19, DIST. FIELD ROAD AND EASEMENTS  
 ARE NOW LOCATED.

- GENERAL NOTES:**
- 1- LOCATIONS ARE BASED ON FEMA REFERENCE MARK # 18, CHISELED SQUARE ON NORTHEAST CORNER NORTH -EADWALD OF CONCS BOX CALVERT UNION STREET AT INTERSECTION WITH ELLIOTT AVENUE. ELEV=1401.14
  - 2- INFORMATION SHOWN ON THIS DRAWING CONCERNING TYPE AND LOCATION OF UNDERGROUND UTILITIES IS FOR INFORMATION ONLY. THE CONTRACTOR IS RESPONSIBLE FOR MAKING HIS OWN DETERMINATION AS TO THE TYPE AND LOCATION OF UNDERGROUND OTHER UTILITIES AS MAY BE NECESSARY TO AVOID DAMAGE THERETO. INFORMATION SHOWN IS FROM MISSOURI ONE CALL WARNINGS AND FIELD LOCATION OF VISIBLE APPURTENANCES.
  - 3- ELEVATIONS SHOWN ARE FROM FIELD INSPECTION OR RECORD, NOT BE ALL INCLUSIVE.



Prepared For:  
 Phillips Engineering  
 Springfield, Missouri

Strubling Surr  
 102 South  
 PO Box  
 Willard, Missouri  
 Phone (417) :

5/8" REBAR IS 2175 SET. GRAVEL BT. 153/5W  
 MONUMENT FROM AS NOTED DATE: 1/1/2011